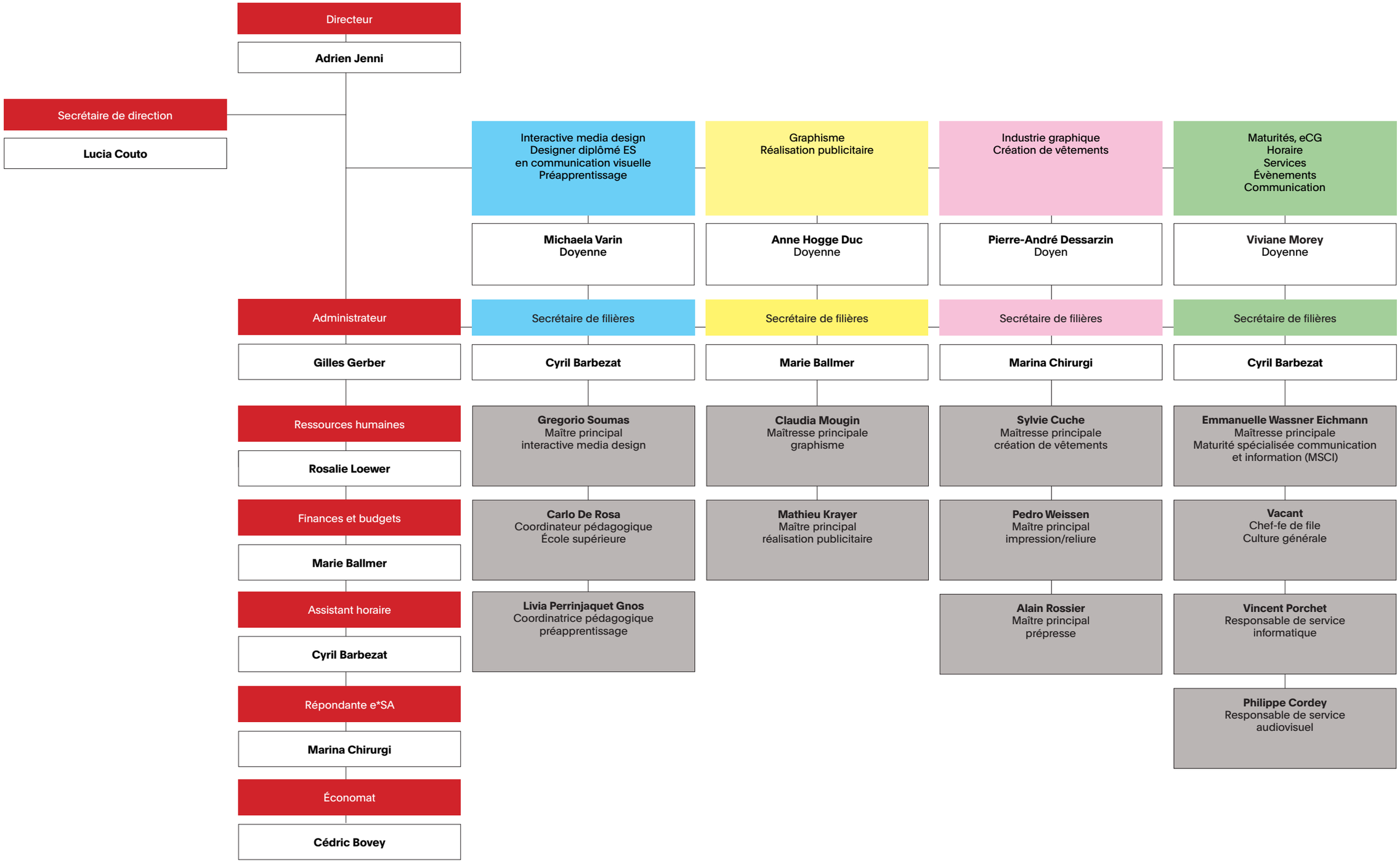## ORGANIGRAMME